

# THE NATURAL<sup>®</sup>

The perfect fit for every foot

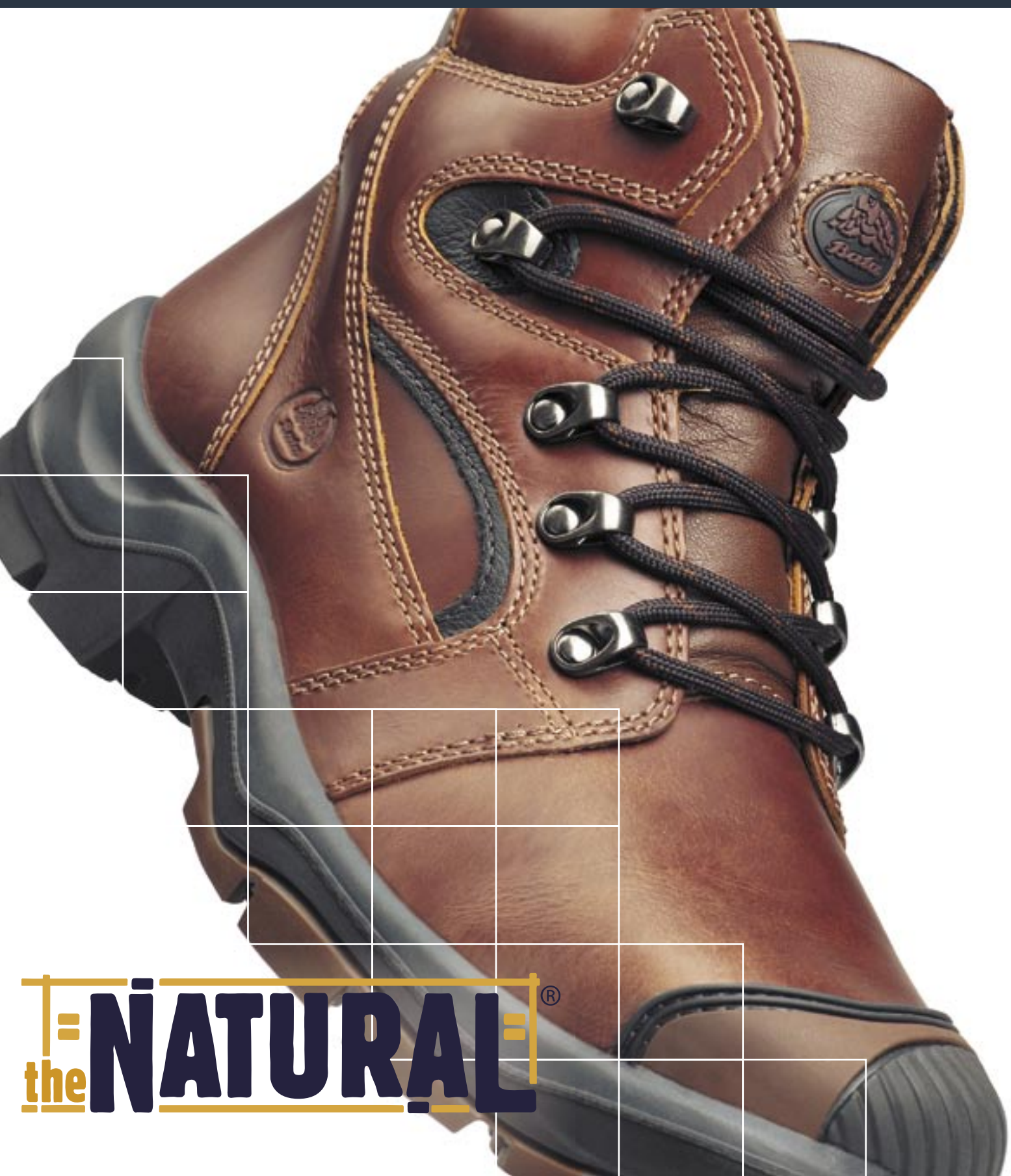

**the NATURAL<sup>®</sup>**

# THE NATURAL®

The perfect fit for every foot

The new Natural® has been developed as a natural extension of the body and incorporates all of the clever techniques that are so characteristic of the extensive Bata Industrials safety footwear range. This has produced a lightweight shoe that is suitable for every foot and working environment thanks to its perfect fit. In addition, the completely new upper developed in collaboration with a fashion designer also responds to the desire of the professional to look stylish and presentable on the work floor.

The models illustrated represent only part of our collection.

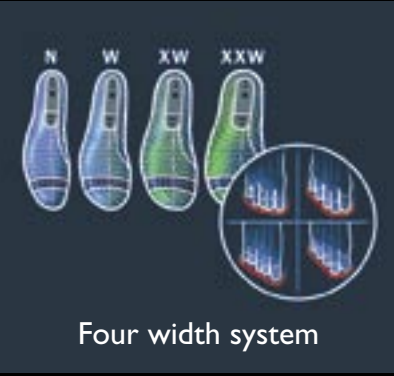

Bata Industrials has improved the sole technology in relation to the preceding collection. Its new The Natural® collection features both models with a dual density PU-sole and models with a TriTech®-sole. Each sole has a different profile that is adapted to the qualities of the sole materials used in order to create optimum stability and slip resistance.



AXUM | OMAHA



TriTech®-sole



Dual density PU-sole

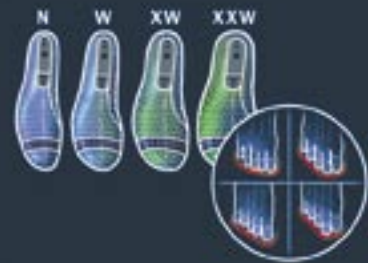

### Four width system

The last is the basis for a good fit. That is why most of The Natural models are available in four width fittings: N, W, XW and XXW. This means that Bata Industrials can provide the perfect fit for every wearer thanks to its extensive expertise in footwear.

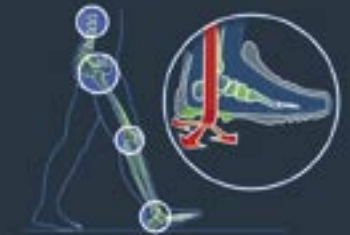

### Tunnelsystem®

The built-in shock absorber spares the joints, keeps the wearer upright and ensures perfect stability.

**INCA | S2**  
**PONTO | S3**  
 Pull up leather/nappa  
 Bata Cool Comfort®-lining  
 TriTech®-sole  
 Four widths  
 Mondopoint size range: 232-315  
 UK size range: 4-13 (including 6.5 and 9.5)

**ERIE | S2**  
 Pull up leather/nappa  
 Bata Cool Comfort®-lining  
 TriTech®-sole  
 Width W  
 Mondopoint size range: 255-307  
 UK size range: 6.5-12 (including 9.5)

**AXUM | S2**  
**OMAHA | S3**  
 Pull up leather/nappa  
 Bata Cool Comfort®-lining  
 TriTech®-sole  
 Four widths  
 Mondopoint size range: 232-315  
 UK size range: 4-13 (including 6.5 and 9.5)

**MANSO | S2**  
**ACOMA | S3**  
 Pull up leather/nappa  
 Nappa/leather lining  
 TriTech®-sole  
 Four widths  
 Mondopoint size range: 232-315  
 UK size range: 4-13 (including 6.5 and 9.5)

**APACHE S2**  
 Pull up leather/nappa/abrasion resistant toe (TPU)  
 Bata Cool Comfort®-lining  
 TriTech®-sole  
 Widths W-XW  
 Mondopoint size range: 232-315  
 UK size range: 4-13 (including 6.5 and 9.5)

**MALENKA | S3**  
 Pull up leather/nappa/abrasion resistant toe (TPU)  
 Bata Cool Comfort®-lining  
 TriTech®-sole  
 Four widths  
 Mondopoint size range: 232-315  
 UK size range: 4-13 (including 6.5 and 9.5)

**SENECA | S2**  
**SERRANO | S3**  
 Pull up leather/nappa  
 Nappa/leather lining  
 Dual density PU-sole  
 Four widths  
 Mondopoint size range: 232-315  
 UK size range: 4-13 (including 6.5 and 9.5)

**JANO | S3**  
 Crazy Horse leather/nappa/abrasion resistant toe (TPU)  
 Bata Cool Comfort®-lining  
 TriTech®-sole  
 Width W  
 Mondopoint size range: 255-307  
 UK size range: 6.5-12 (including 9.5)

**RUBIO | S3**  
 Pull up leather/nappa/abrasion resistant toe (TPU)  
 Nappa/leather lining  
 Dual density PU-sole  
 Widths W-XW  
 Mondopoint size range: 232-315  
 UK size range: 4-13 (including 6.5 and 9.5)

**KANSA | S3**  
 Crazy Horse leather/nappa/abrasion resistant toe (TPU)  
 Bata Cool Comfort®-lining  
 TriTech®-sole  
 Width W  
 Mondopoint size range: 255-307  
 UK size range: 6.5-12 (including 9.5)

**HURON | S2**  
**MODOC | S3**  
 Pull up leather/nappa  
 Nappa/leather lining  
 Dual density PU-sole  
 Four widths  
 Mondopoint size range: 232-315  
 UK size range: 4-13 (including 6.5 and 9.5)

**CROW | S2**  
 Crazy Horse leather/nappa  
 Bata Cool Comfort®-lining  
 TriTech®-sole  
 Width W  
 Mondopoint size range: 255-307  
 UK size range: 6.5-12 (including 9.5)

**WENRO | S3**  
 Pull up leather/nappa/abrasion resistant toe (TPU)  
 Nappa/leather lining  
 TriTech®-sole  
 Widths W-XW  
 Mondopoint size range: 232-315  
 UK size range: 4-13 (including 6.5 and 9.5)

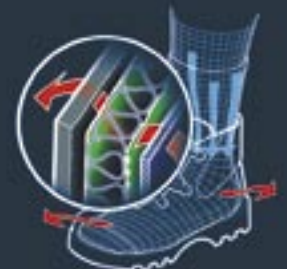

### Climate management

Breathable materials ensure perfect transport of moisture and keep feet dry and cool.

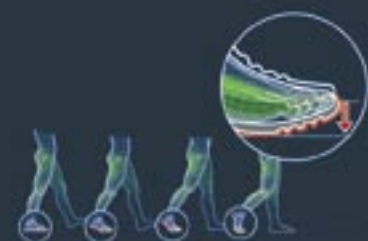

### Easy Rolling System®

Extra comfort and energy saving thanks to an optimum support of the foot's natural motion.



MAYA



LUMBEE



CREEK | LAGUNA



WASCO

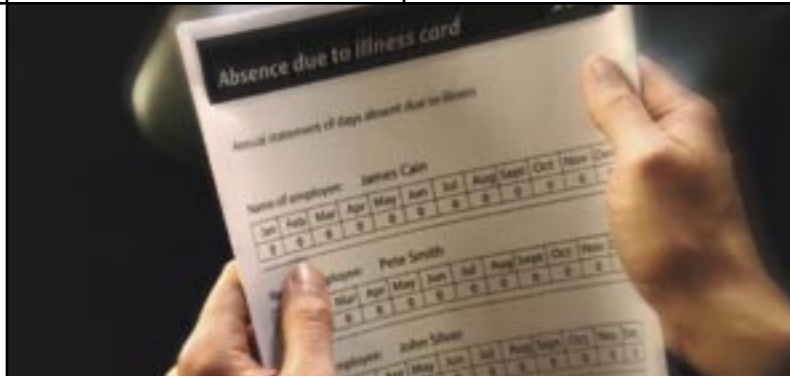

DAKOTA



Slip resistant sole



PETUN

**MAYA | S3**

Pull up leather/nappa/abrasion resistant toe (TPU)  
Bata Cool Comfort®-lining  
TriTech®-sole  
Four widths  
Mondopoint size range: 232-315  
UK size range: 4-13 (including 6.5 and 9.5)

**PETUN | S3**

Pull up leather/nappa/abrasion resistant toe (TPU)  
Nappa/leather lining  
Dual density PU-sole  
Widths W-XW  
Mondopoint size range: 232-315  
UK size range: 4-13 (including 6.5 and 9.5)

**LUMBEE | S3**

Pull up leather/abrasion resistant toe (TPU)  
Bata Cool Comfort®-lining  
TriTech®-sole  
Width W  
Mondopoint size range: 255-307  
UK size range: 6.5-12 (including 9.5)

**ZUNI | S3**

Pull up leather/nappa/abrasion resistant toe (TPU)  
Bata Cool Comfort®-lining  
TriTech®-sole  
Width W  
Mondopoint size range: 255-307  
UK size range: 6.5-12 (including 9.5)



ZUNI

**CREEK | S2**

**LAGUNA | S3**  
Pull up leather/nappa  
Nappa/leather lining  
TriTech®-sole  
Four widths  
Mondopoint size range: 232-315  
UK size range: 4-13 (including 6.5 and 9.5)

**SANDIA | S3**

Pull up leather/nappa/abrasion resistant toe (TPU)  
Bata Cool Comfort®-lining  
TriTech®-sole  
Width W  
Mondopoint size range: 255-307  
UK size range: 6.5-12 (including 9.5)



SANDIA



BLACKFOOT

**WASCO | S3**

Pull up leather/nappa/abrasion resistant toe (TPU)  
Bata Cool Comfort®-lining  
TriTech®-sole  
Widths W-XW  
Mondopoint size range: 255-307  
UK size range: 6.5-12 (including 9.5)

**BLACKFOOT | S2**

Pull up leather/nappa  
Bata Cool Comfort®-lining  
TriTech®-sole  
Widths W-XW  
Mondopoint size range: 255-307  
UK size range: 6.5-12 (including 9.5)

**DAKOTA | S3**

Pull up leather/nappa/abrasion resistant toe (TPU)  
Nappa/leather lining  
TriTech®-sole  
Widths W-XW  
Mondopoint size range: 232-315  
UK size range: 4-13 (including 6.5 and 9.5)



**Bata Industrials®**

FOOTWEAR BEYOND SAFETY